

**Sheet Index**

A-1.0	Floor Plans, Elevations, and Building Sections
A-2.0	Wall Sections, Details, and Interior Elevations

Name	Lauren Ovca
Semester	Spring 2014
Course	ARC242
Section	001

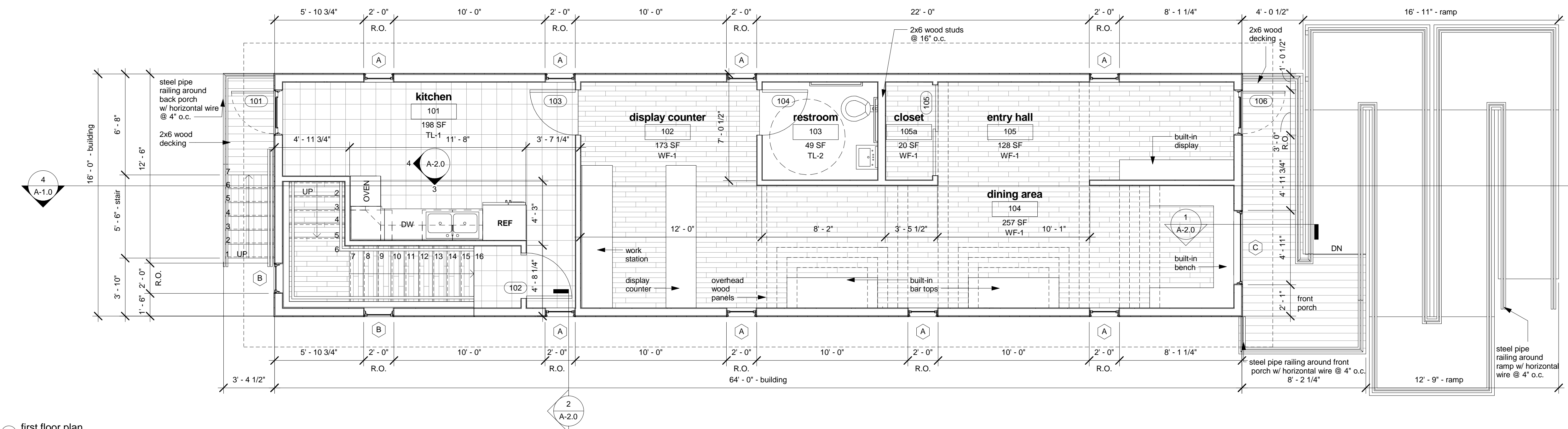

- First Floor Plan Notes**
- 1: All exterior walls are 2x6 studs @ 16" o.c.
  - 2: All interior walls are 2x4 studs @ 16" o.c. unless otherwise noted.
  - 3: All dimensions of exterior walls are taken to face of sheathing.
  - 4: All dimensions of interior walls are taken to face of stud.
  - 5: All exterior window and door dimensions are of rough openings.

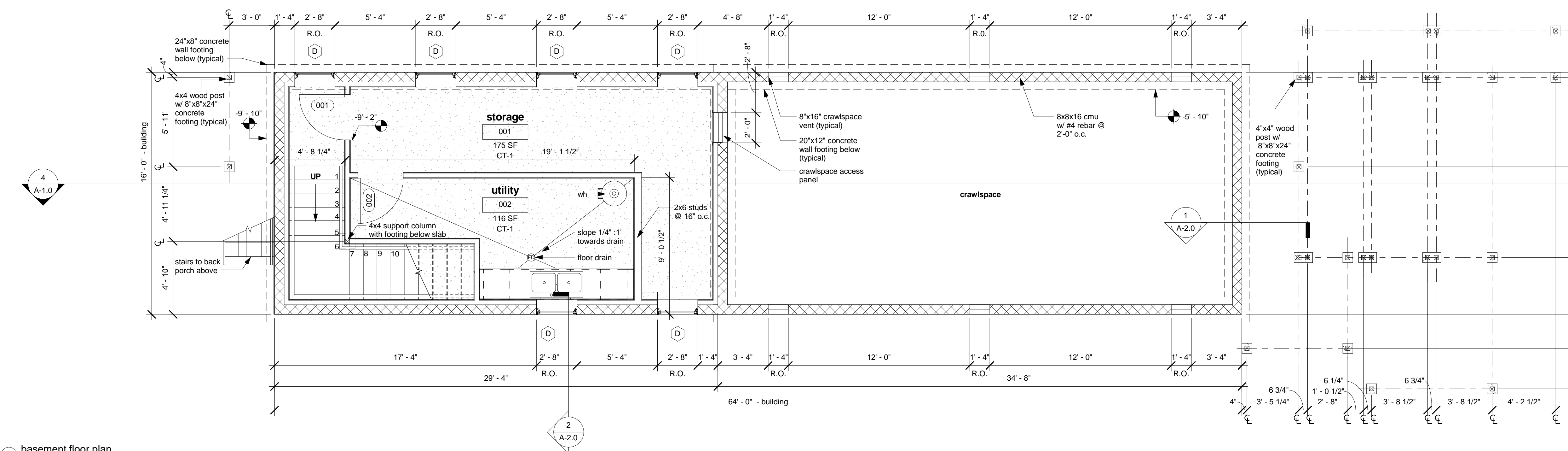

- Basement Floor Plan Notes**
- 1: All basement and crawlspace exterior walls are 8x8x16 cmu.
  - 2: All interior walls are 2x4 studs @ 16" o.c. unless otherwise noted.
  - 3: All dimensions are taken to face of cmu or face of stud unless otherwise noted.
  - 4: Dampproofing required on all basement walls.
  - 5: All soil to be chemically treated for termites.
  - 6: All window and vent dimensions are of rough openings.

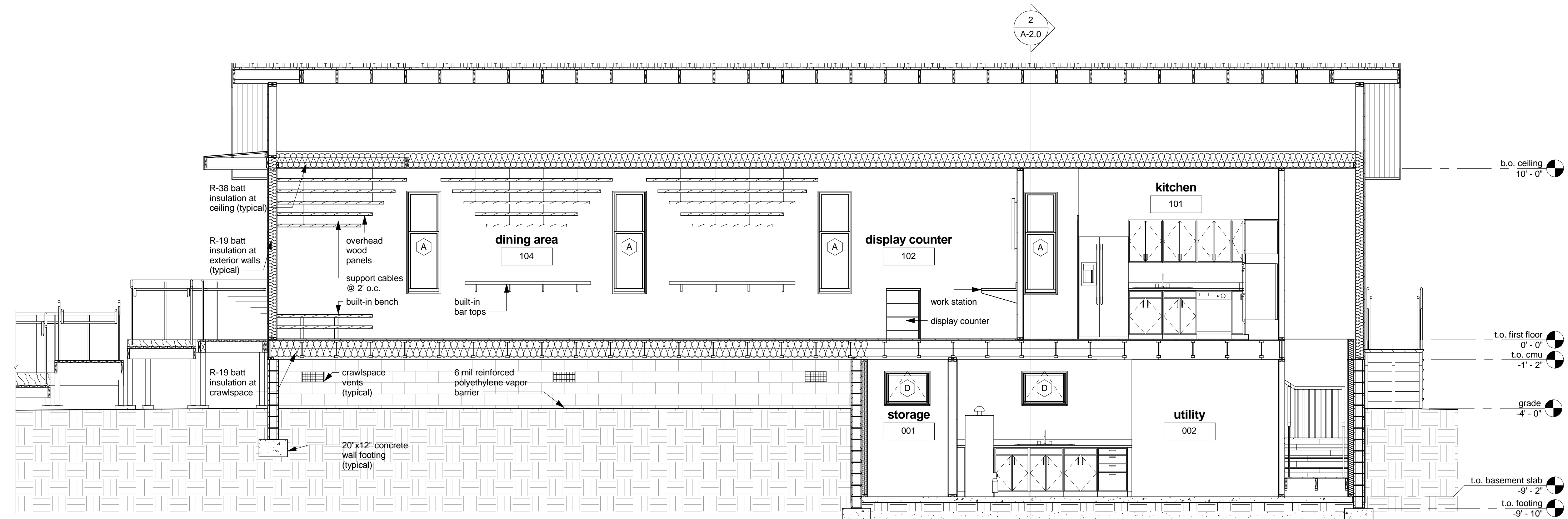
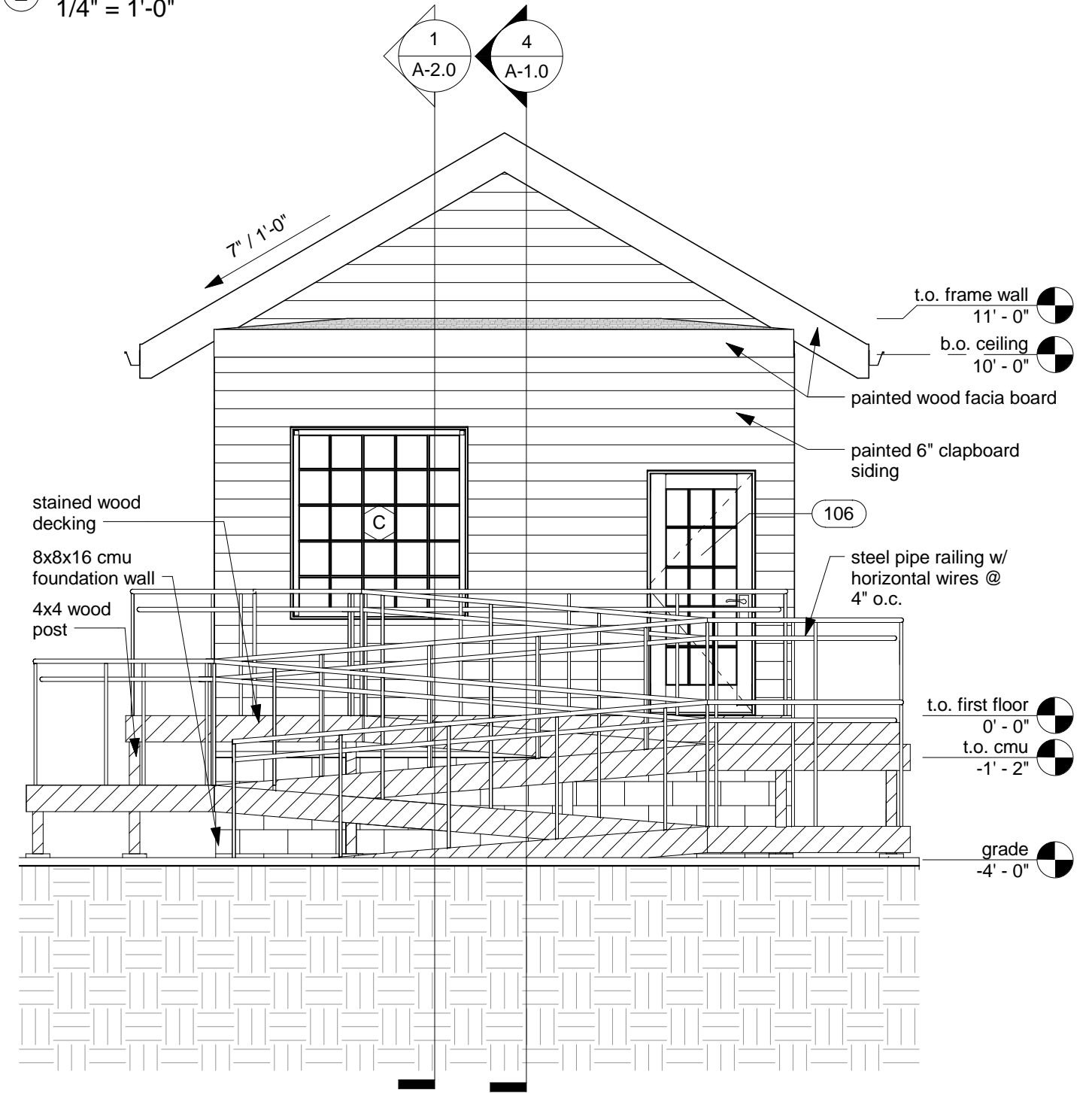

# Cairo Residence

Project#	001-S14
Date	3.27.2014

Design Development  
Floor Plans, Elevations,  
and Building Sections

**A-1.0**

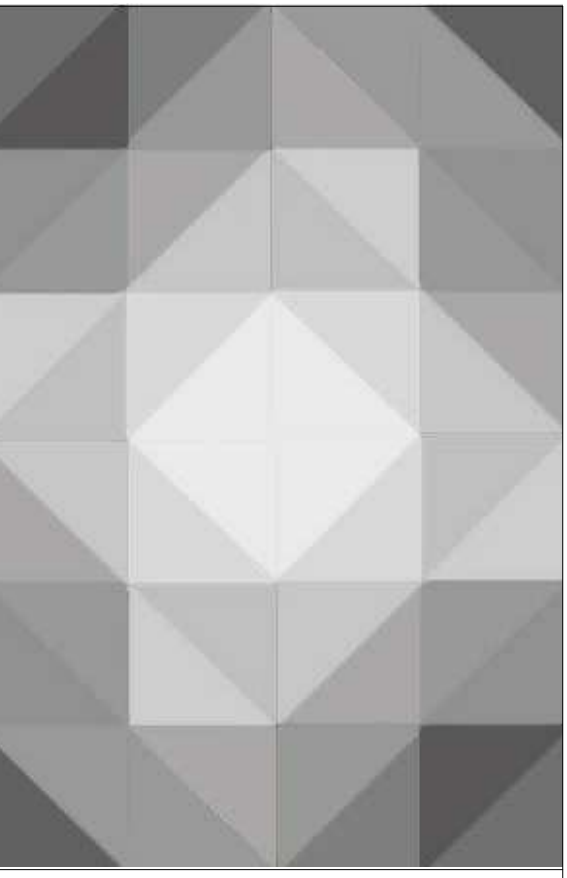

Name Lauren Ovca  
 Semester Spring 2014  
 Course ARC242  
 Section 001

# Cairo Residence

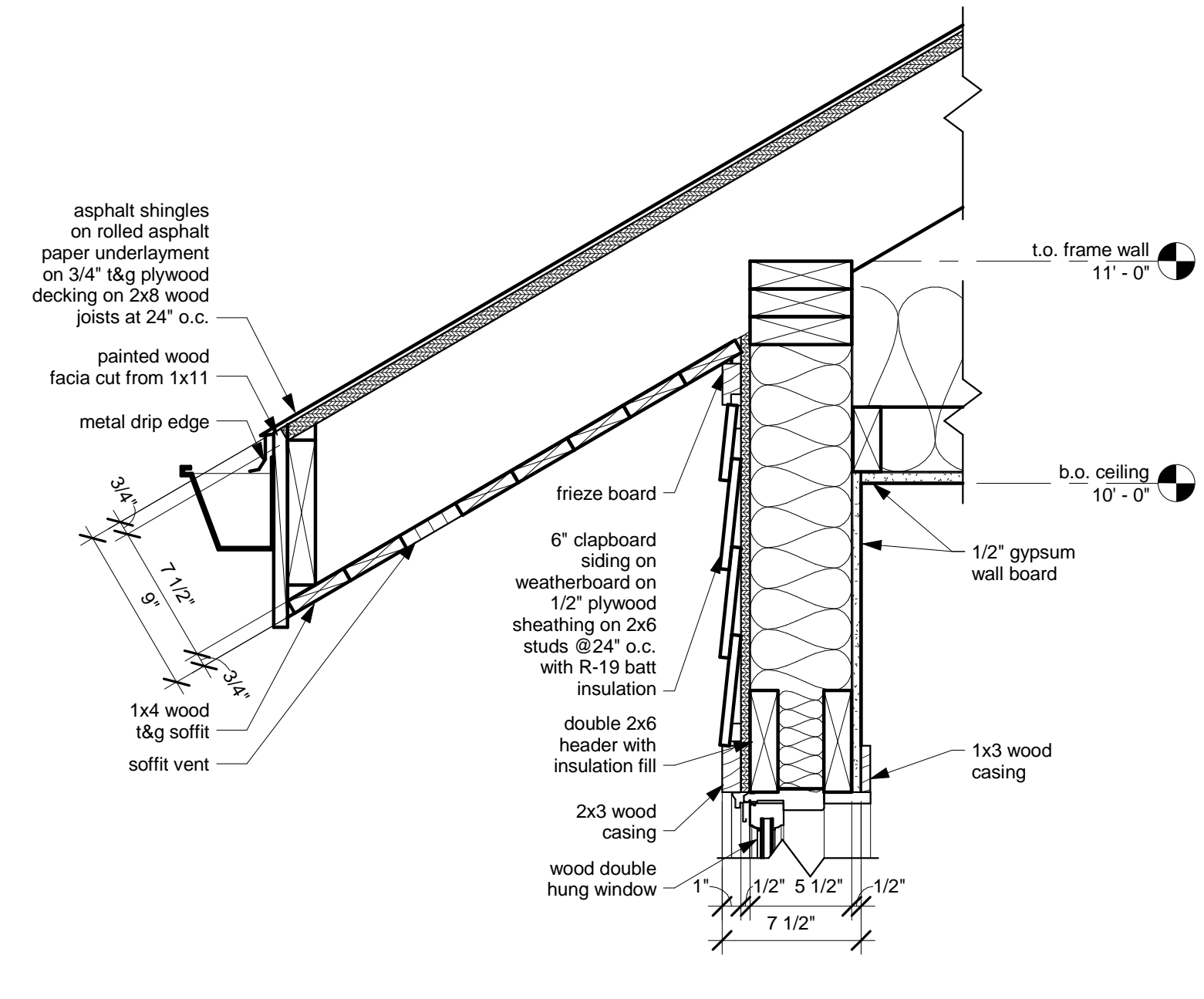
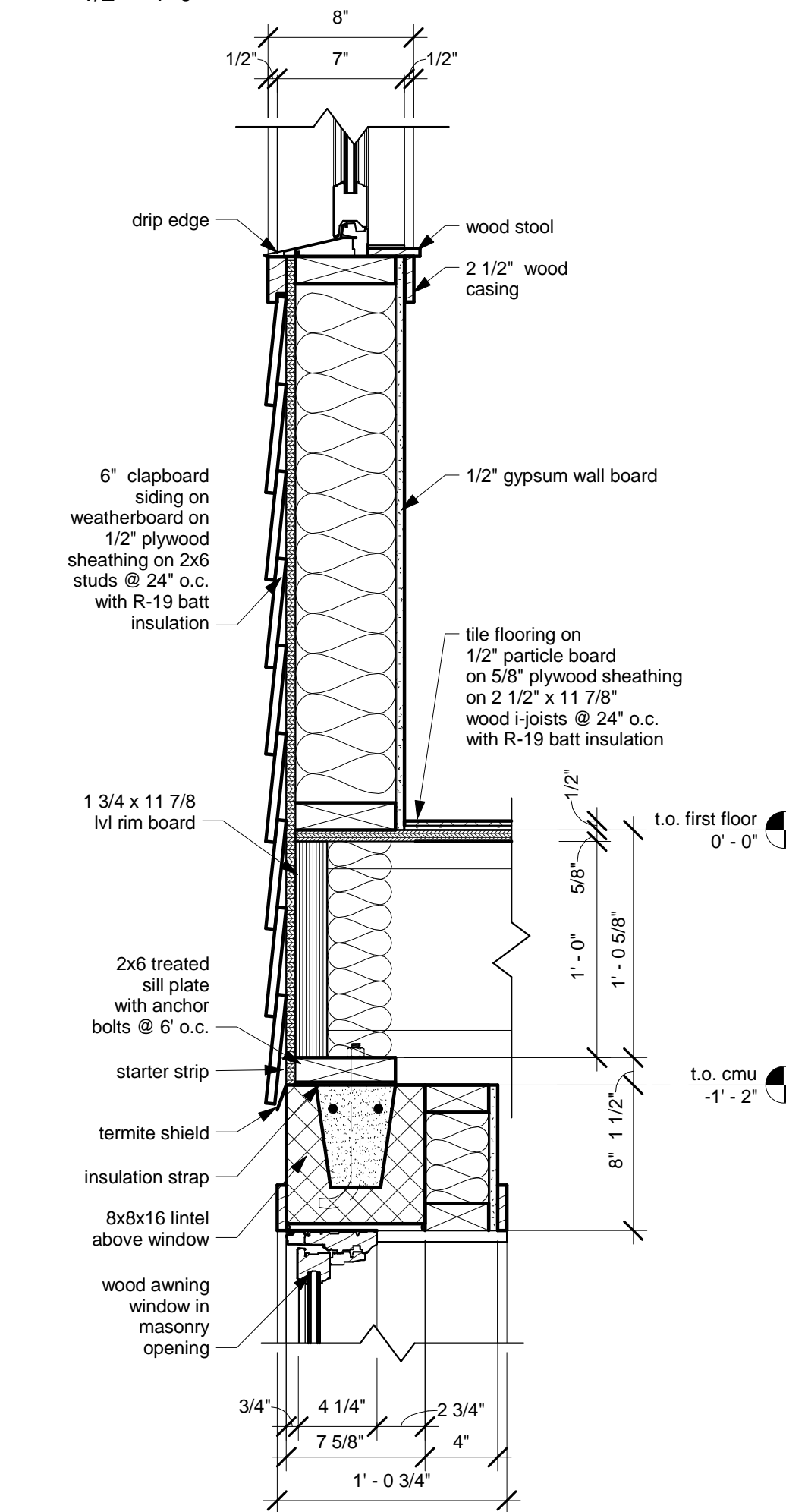
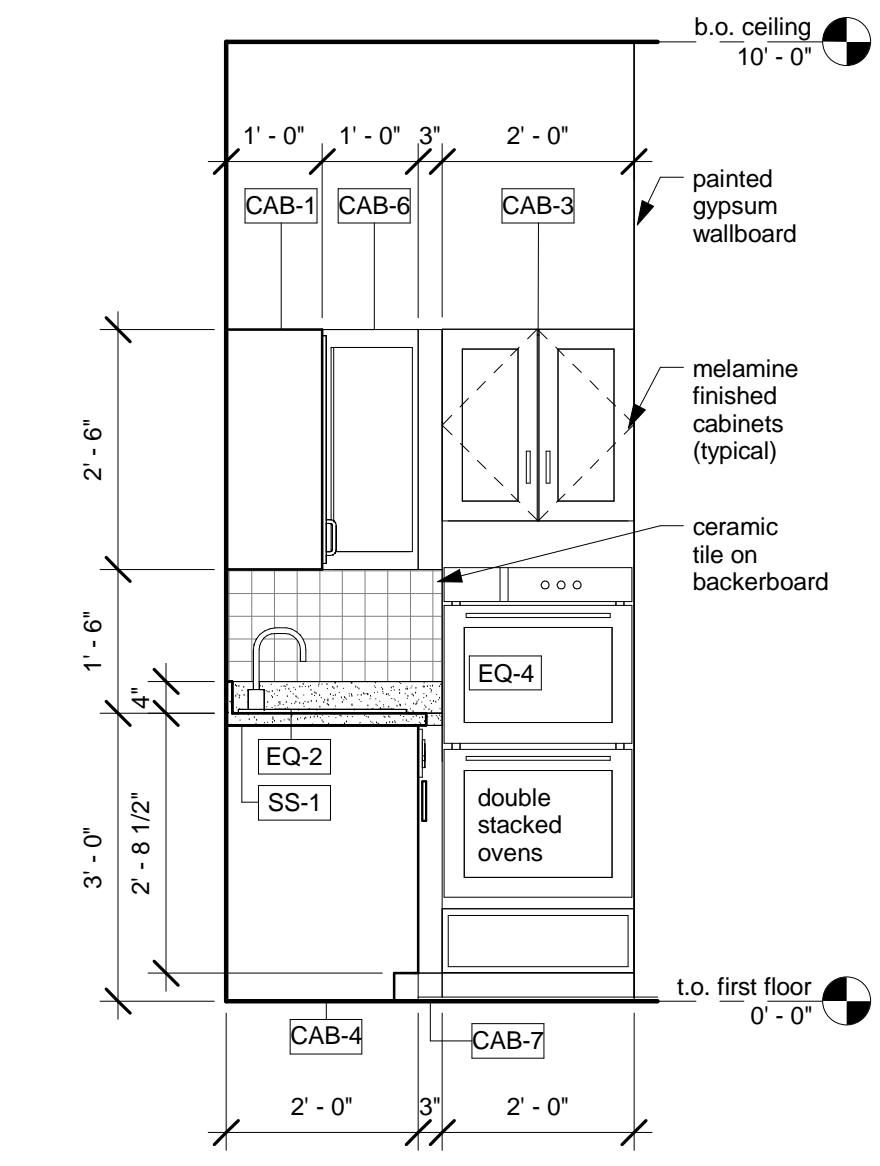
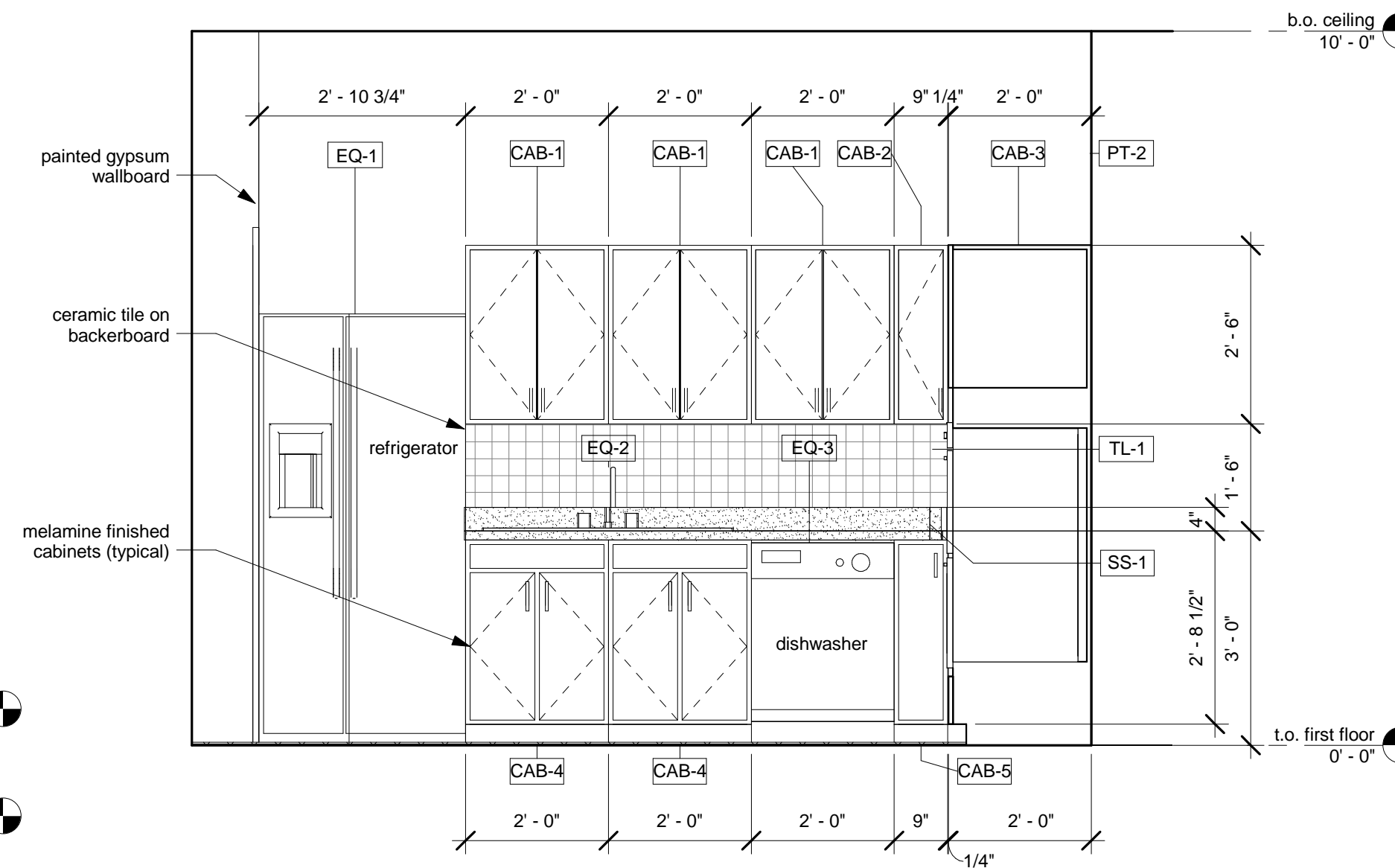
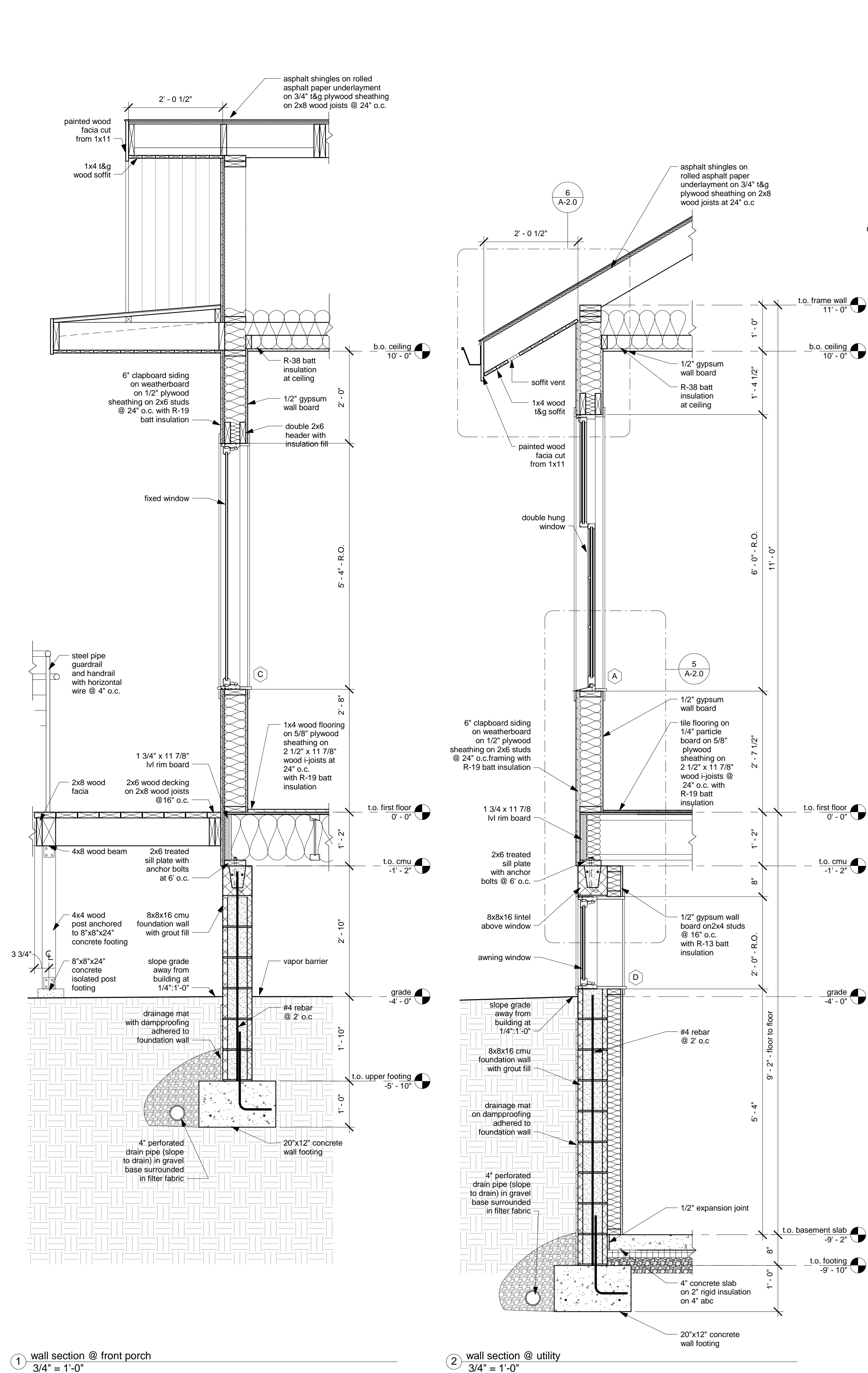

Room Schedule										
Number	Name	Area	Northwest	Northeast	Southeast	Southwest	Floor Finish	Ceiling Finish	Comments	
001	storage	175 SF	PT-1	PT-1	PT-1	PT-1	CT-1	PT-1	-	
002	utility	116 SF	PT-1	PT-1	PT-1	PT-1	CT-1	PT-1	-	
101	kitchen	198 SF	PT-2	PT-2	PT-2	PT-2	TL-1	PT-2	-	
102	display counter	173 SF	PT-3	PT-3	PT-3	PT-3	WF-1	PT-2	-	
103	restroom	49 SF	PT-2	PT-2	PT-2	PT-2	TL-2	PT-2	-	
104	dining area	257 SF	PT-3	PT-3	-	PT-3	WF-1	PT-2	-	
105	entry hall	128 SF	PT-3	PT-3	PT-3	PT-3	WF-1	PT-2	-	
105a	closet	20 SF	PT-3	PT-3	PT-3	PT-3	WF-1	PT-2	-	
Grand total:		8	1,116 SF							

walls and ceilings		floors	
PT-1 product: interior paint manufacturer: behr color: smart white (730A-1) sheen: satin	PT-3 product: interior paint manufacturer: behr color: antique red (S-H-190) sheen: satin	CT-1 product: concrete manufacturer: quikrete model #: 1101	TL-2 product: porcelain floor tile manufacturer: american olean color: ambleside beige finish: glazed
PT-2 product: interior paint manufacturer: behr color: parchment paper (710C-1) sheen: satin		TL-1 product: porcelain floor tile manufacturer: american olean color: willow finish: glazed	WF-1 product: hardwood manufacturer: millican type: oak model #: 15560

Project# 001-S14  
 Date 3.27.2014

Design Development

Wall Sections, Details,  
 and Interior Elevations

A-2.0