



Name William McGuire
 Semester SP 14
 Course ARC242
 Section 003

Cairo Milinery

Project # 003-S14
 Date 03.28.2014

Construction Documents

Floor Plans, Elevations, and Building Sections

A-1.0

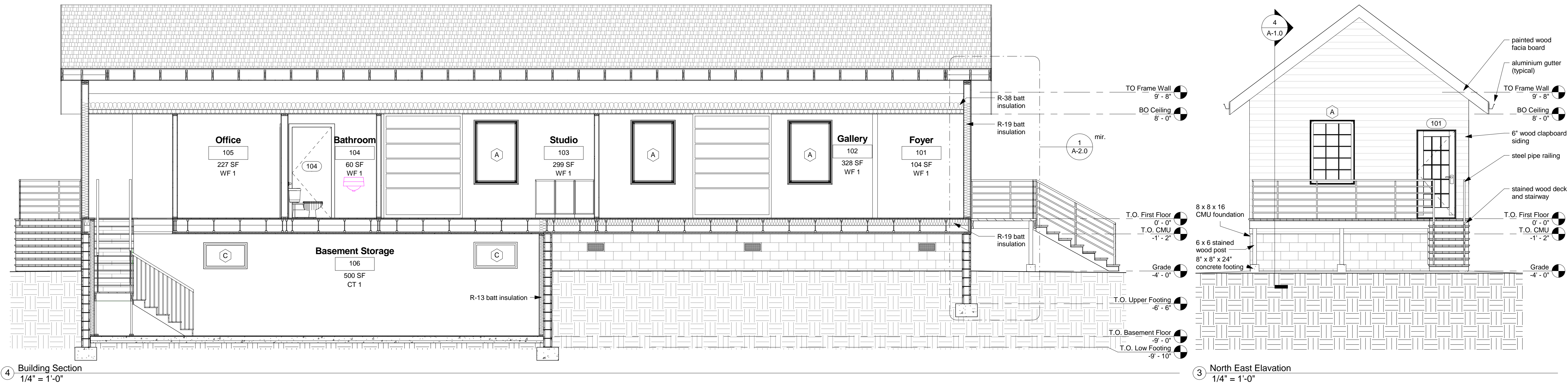

4 Building Section
 1/4" = 1'-0"

3 North East Elevation
 1/4" = 1'-0"

- First Floor Plan Notes**
1. All Ext. Walls 2 x 6 Studs @ 16" O.C.
 2. All Int. Walls 2 x 4 Studs @ 16" O.C. unless noted otherwise
 3. All dimensions of Ext. walls are taken to the face of sheathing
 4. All dimensions of Int. walls are taken to the face of stud
 5. All Ext. window and door dimensions are rough openings

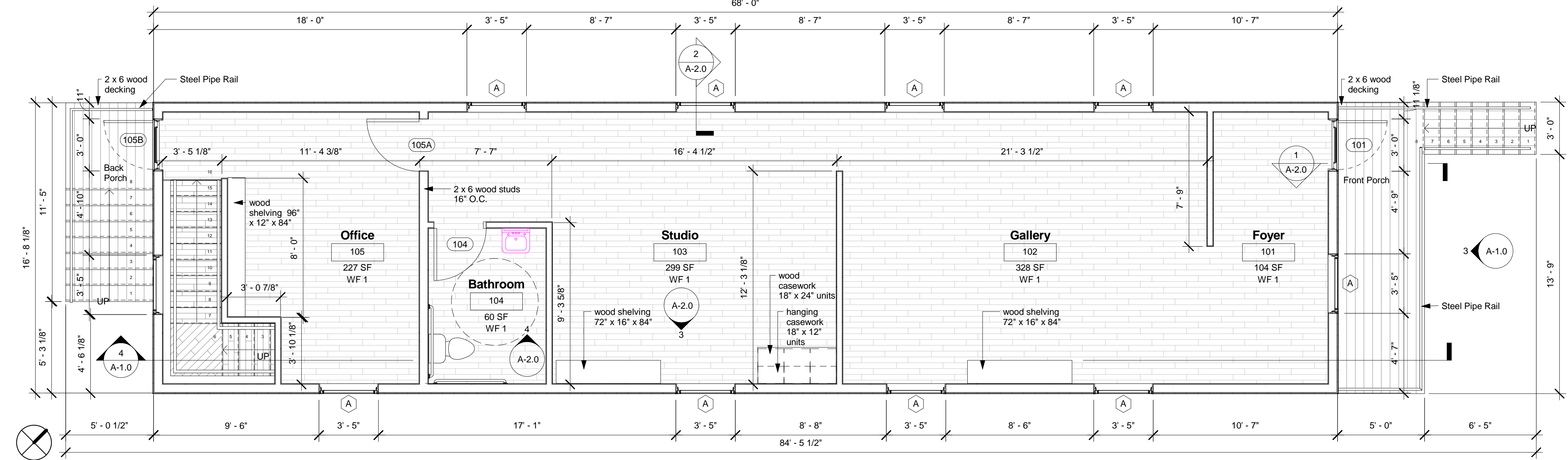

1 First Floor
 1/4" = 1'-0"

- Basement Plan Notes**
1. Dimensioned basement and crawl space walls are 8 x 8 x 16 CMU
 2. All dimensions are taken to the face of stud or CMU unless otherwise noted
 3. Dampproofing required on all basement walls
 4. All soil to be chemically treated for termites
 5. All window and vent dimensions are rough openings

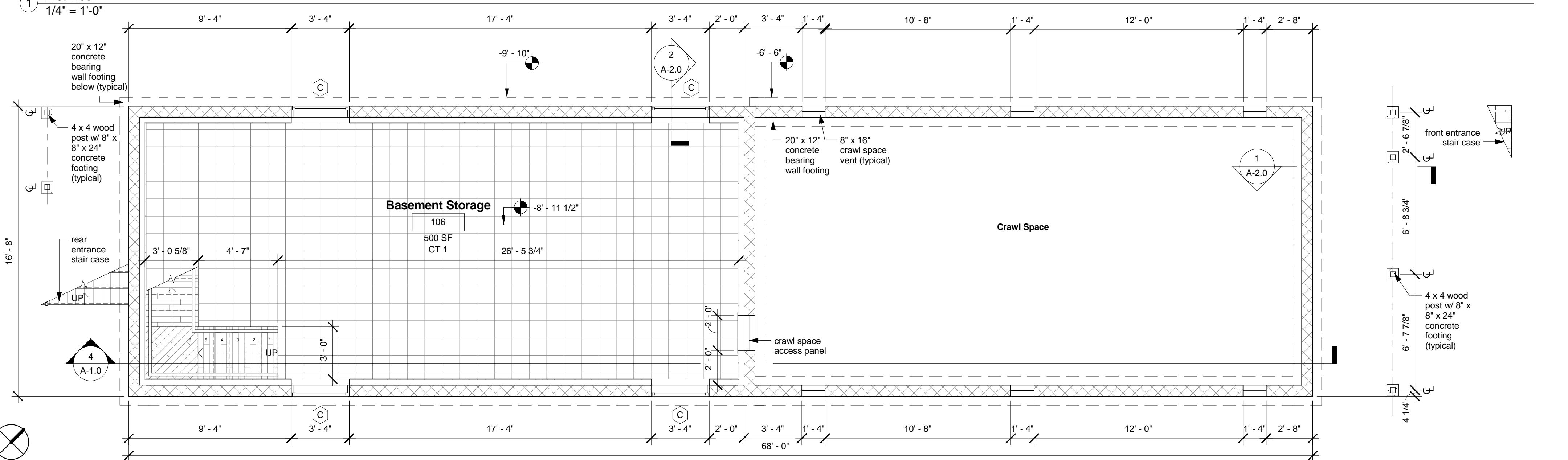

2 BASEMENT
 1/4" = 1'-0"

Sheet Index
 A-1.0 Floor Plans, Elevations, and Building Sections
 A-2.0 Wall Sections, Details, and Interior Elevations



Name: William McGuire
 Semester: SP 14
 Course: ARC242
 Section: Checker

Cairo Milinery

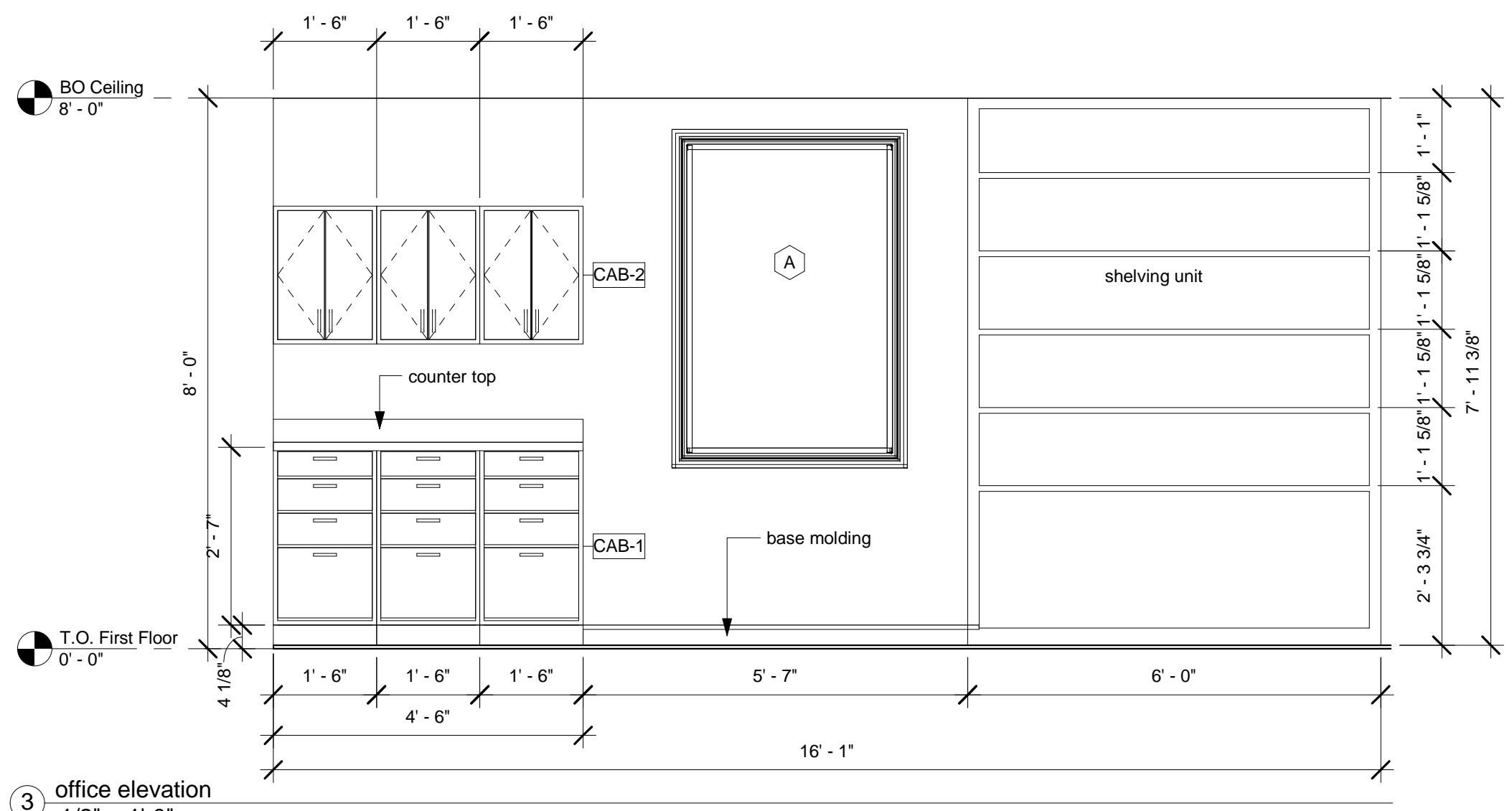

3 office elevation
 1/2" = 1'-0"

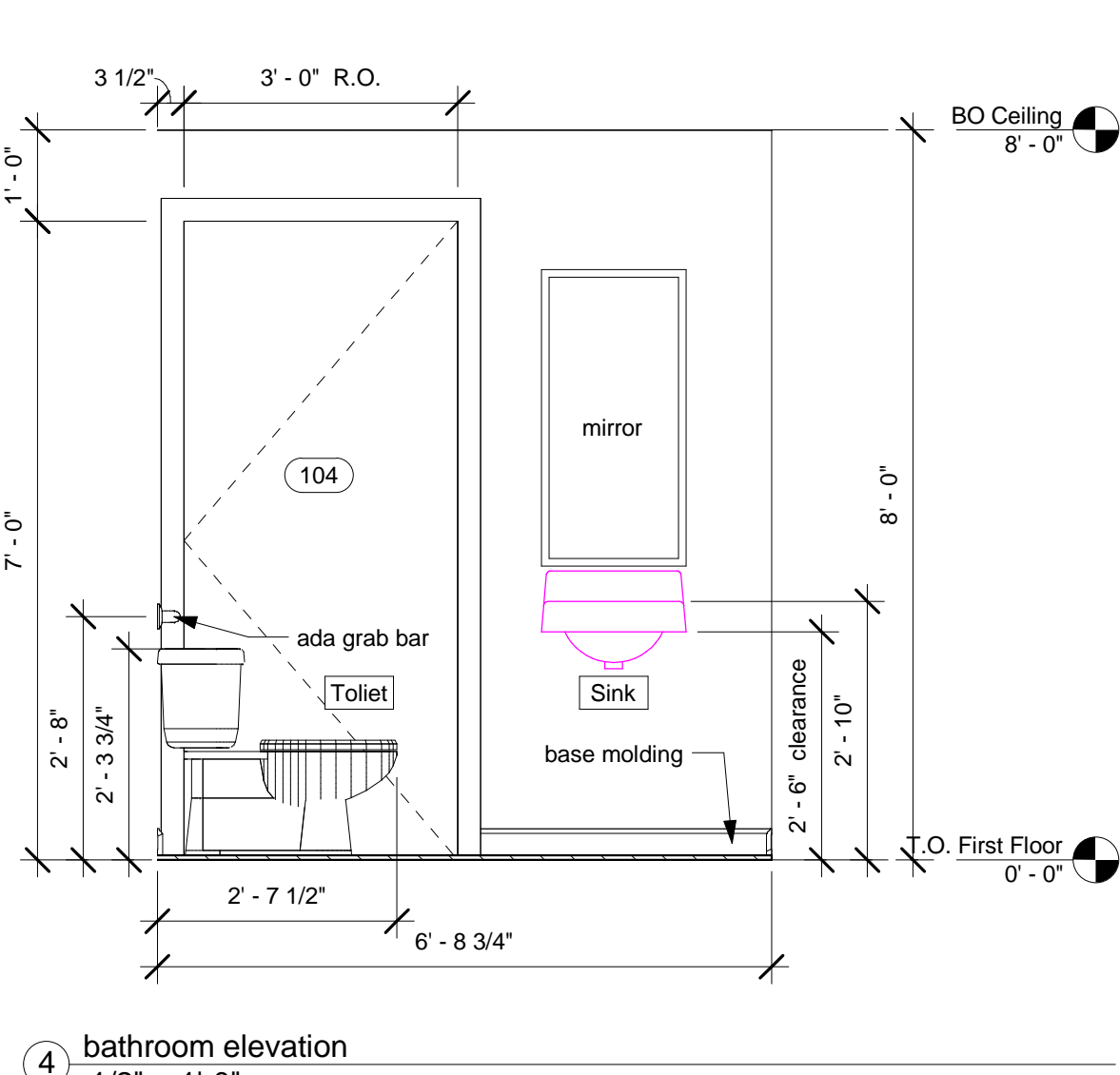

4 bathroom elevation
 1/2" = 1'-0"

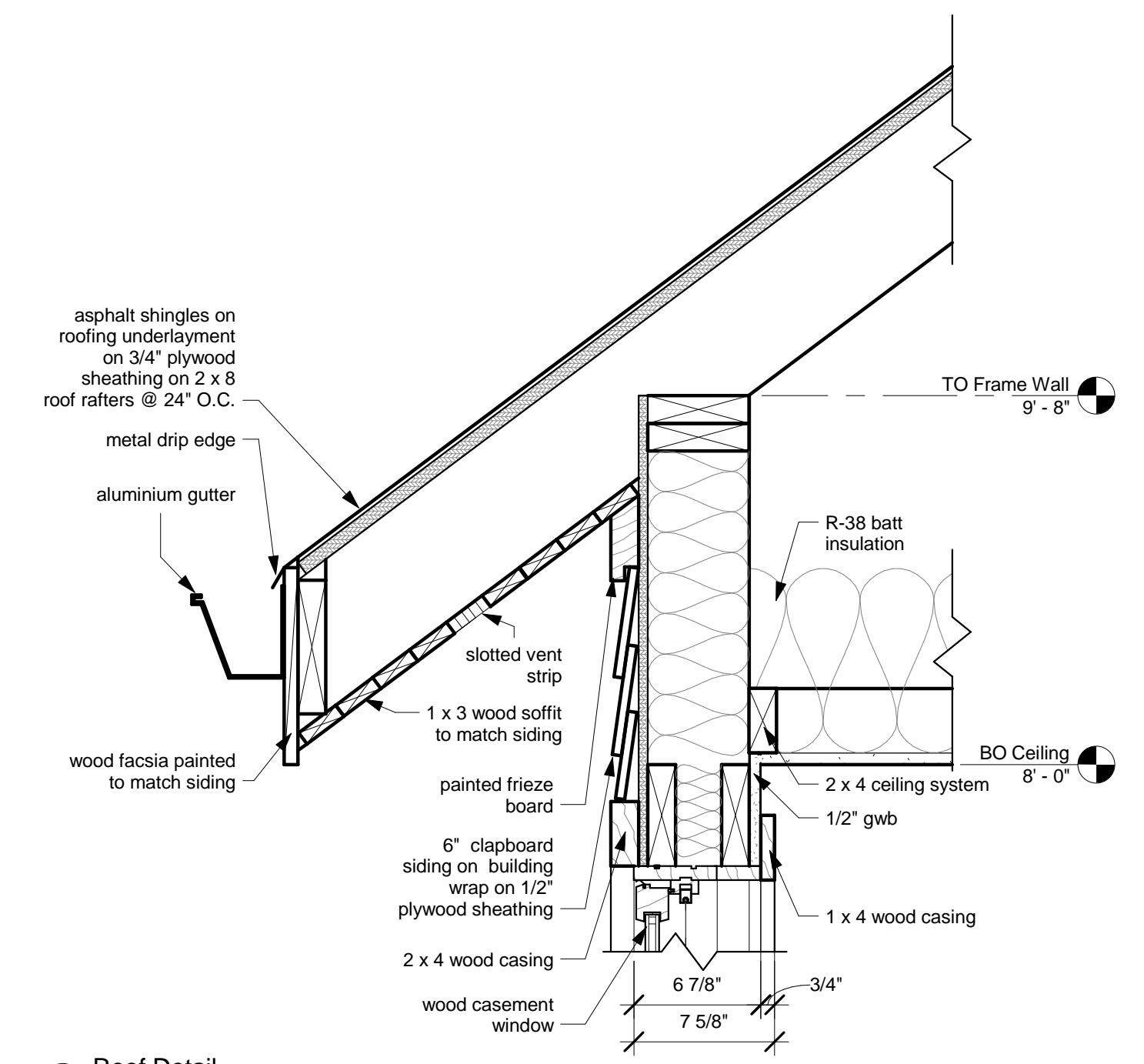

5 Roof Detail
 1 1/2" = 1'-0"

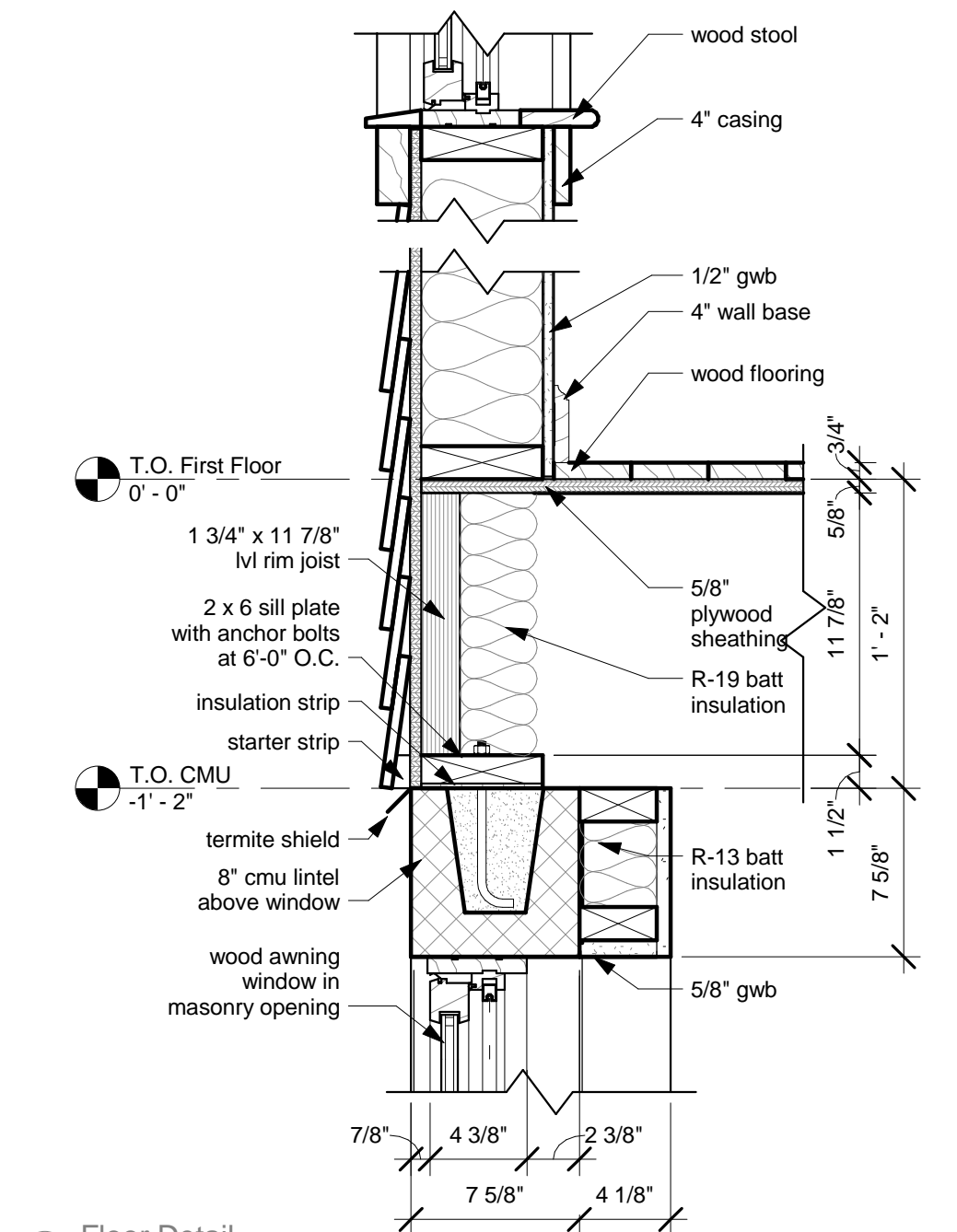

6 Floor Detail
 1 1/2" = 1'-0"

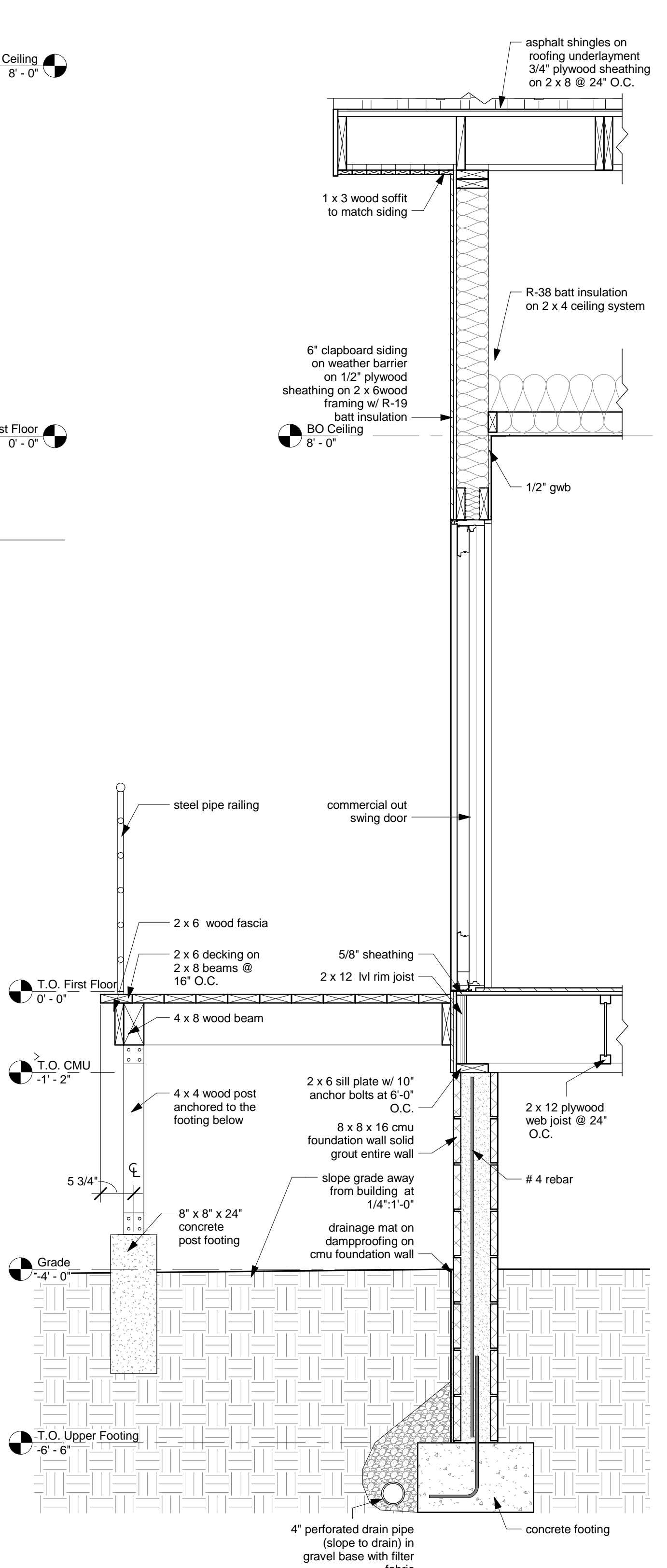

1 wall section @ front door
 3/4" = 1'-0"

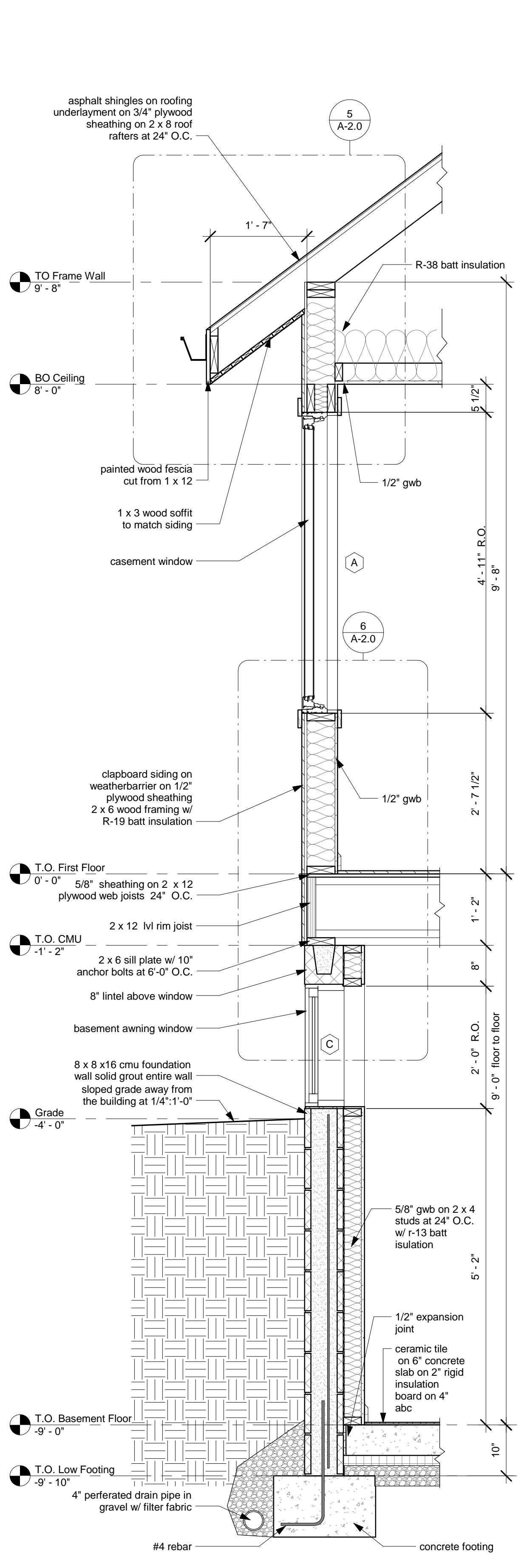

2 wall section @ casement window
 3/4" = 1'-0"

Room Schedule										
Number	Name	Area	NorthEast	NorthWest	SouthEast	SouthWest	Floor Finish	Base Finish	Ceiling Finish	Comments
105	Office	227 SF	PT 1	PT1	PT 1	PT 1	WF 1	WT 1	PT 4	-
104	Bathroom	60 SF	PT 2	PT 2	PT 2	PT 2	WF 1	WT 1	PT 2	-
103	Studio	299 SF	PT 3	PT 3	PT 3	PT 3	WF 1	WT 1	PT 4	-
102	Gallery	328 SF	PT 3	PT 3	PT 3	PT 3	WF 1	WT 1	PT 4	-
101	Foyer	104 SF	PT 3	PT 3	PT 3	PT 3	WF 1	WT 1	PT 4	-
106	Basement Storage	500 SF	PT 1	PT1	PT 1	PT 1	CT 1	WT 1	PT 4	-

Wall and Ceiling Finishes	Floors	Base Conditions
PT 1: Product: interior paint Manufacturer: Sherwin Williams Color: 6653 Delicious Melon Sheen: satin	CT 1: Product: ceramic tile Manufacturer: Ayers Rock Color: Rustic Remnant Product #: 3005	WT 1: Product: wood trim Manufacturer: House of Fara Product #: 8667
PT 2: Product: interior paint Manufacturer: Sherwin Williams Color: 6767 Aquarium Sheen: latex	WF 1: Product: hardwood flooring Manufacturer: Blackhawk Flooring Type: hickory Finish: Antique Product #: WEK4-6	
PT 3: Product: interior paint Manufacturer: Sherwin Williams Color: 0080 Pink Flamingo Sheen: satin		
PT 4: Product: interior paint Manufacturer: Sherwin Williams Color: 7001 Marshmallow Sheen: satin		

Project #: 003-S14
 Date: 03.28.2014

Construction Documents
 Wall Sections, Details,
 Interior Elevations